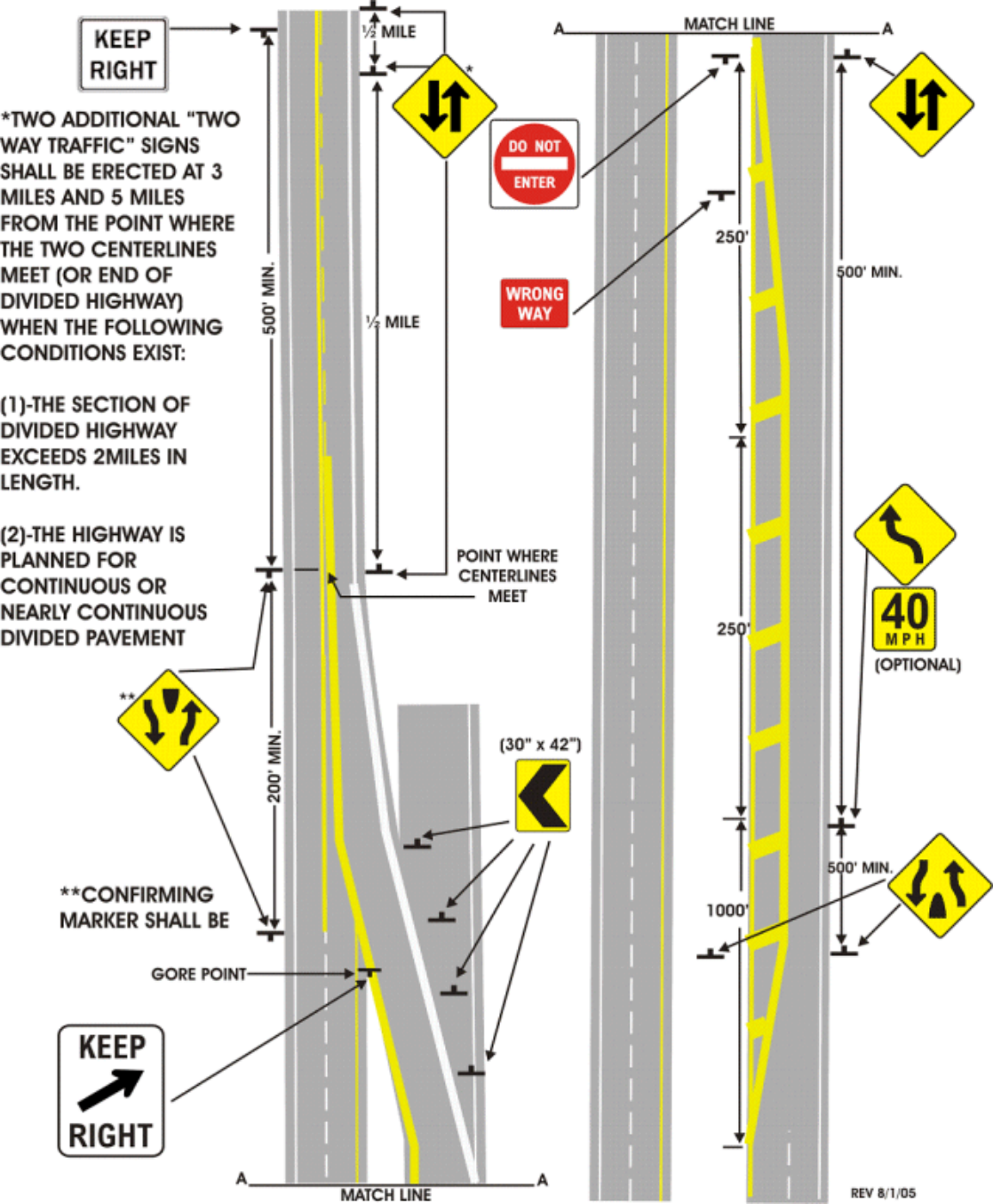
KEEP RIGHT
½ MILE
*
*TWO ADDITIONAL "TWO WAY TRAFFIC" SIGNS SHALL BE ERECTED AT 3 MILES AND 5 MILES FROM THE POINT WHERE THE TWO CENTERLINES MEET (OR END OF DIVIDED HIGHWAY) WHEN THE FOLLOWING CONDITIONS EXIST:
(1)-THE SECTION OF DIVIDED HIGHWAY EXCEEDS 2MILES IN LENGTH.
(2)-THE HIGHWAY IS PLANNED FOR CONTINUOUS OR NEARLY CONTINUOUS DIVIDED PAVEMENT
500' MIN.
½ MILE
POINT WHERE CENTERLINES MEET
**
200' MIN.
(30" x 42")
**CONFIRMING MARKER SHALL BE
GORE POINT
KEEP RIGHT
A
MATCH LINE
A
DO NOT ENTER
WRONG WAY
A
MATCH LINE
A
250'
500' MIN.
250'
40 MPH
(OPTIONAL)
500' MIN.
1000'
REV 8/1/05